

WESTFORD COMMUNITY WASTEWATER TOWN OF WESTFORD, VERMONT

PREPARED FOR:
TOWN OF WESTFORD

PREPARED BY:
STONE ENVIRONMENTAL, INC.

DRAFT 30% DESIGN
ISSUED: August 24, 2023



PROJECT VICINITY
SCALE: 1" = 2000'



PROJECT LOCATION
SCALE: 1" = 500'

DRAWING INDEX:

SHEET	TITLE
1	COVER SHEET
2	NOTES
3	OVERALL SITE PLAN
E1	EXISTING CONDITIONS - COMMON
E2	EXISTING CONDITIONS - BROOKSIDE RD
E3	EXISTING CONDITIONS - DISPOSAL AREA
4	VT128 EAST PLAN AND PROFILE
5	VT128 COMMON PLAN AND PROFILE
6	VT128 NORTH PLAN AND PROFILE
7	COMMON RD PLAN AND PROFILE
8	BROOKSIDE RD NORTH PLAN AND PROFILE
9	BROOKSIDE RD CENTRAL PLAN AND PROFILE
10	32 BROOKSIDE RD PLAN AND PROFILE
11	BROOKSIDE RD SOUTH PLAN AND PROFILE
12	DISPOSAL AREA
13	ACCESS EASEMENTS

DRAFT 30% DESIGN
NOT FOR CONSTRUCTION

DRAWING CREDITS	DRAWING CREDITS						
	#	DATE	DRWN	CHK'D	APP'D	DESCRIPTION	
		08/15/2023					DRAWN ON: 08/15/2023
							DRAWN BY: APH
		08/24/2023					CHECKED ON: 08/24/2023
						CHECKED BY: ANM/PCL	
						PROJECT NO: 20231017	

DRAWING SCALE

STONE ENVIRONMENTAL
535 Stone Cutters Way / Montpelier / VT / 05602 / USA
802.229.4541 / info@stone-env.com / www.stone-env.com

WESTFORD COMMUNITY WASTEWATER
COVER SHEET
WESTFORD VERMONT

SHEET NO.

1

GENERAL NOTES:

- SPECIFICATIONS FOR DESIGN, MATERIALS AND CONSTRUCTION SHALL MEET OR EXCEED THE FOLLOWING:
 - VTRANS - VERMONT AGENCY OF TRANSPORTATION "STANDARD SPECIFICATIONS FOR CONSTRUCTION", 2018, WITH CURRENT STANDARD PLANS AND SUPPLEMENTAL SPECIFICATIONS.
 - THIS PLAN SET AND ALL CONDITIONS, SPECIFICATIONS AND SUPPLEMENTS TO STANDARD SPECIFICATIONS CONTAINED WITHIN THE CONTRACT DOCUMENTS.
- FINAL RESOLUTION TO CONFLICTS WITHIN THE SPECIFICATIONS OR ANY SUBSTITUTIONS SHALL BE DETERMINED BY THE ENGINEER.
- UTILITIES:
 - THE CONTRACTOR SHALL BE RESPONSIBLE FOR DETERMINING THE LOCATION OF ALL UTILITIES PRIOR TO ANY CONSTRUCTION PROCEDURE. THERE ARE NUMEROUS UTILITIES IN THE IMMEDIATE VICINITY OF THE PROJECT. THE CONTRACTOR IS ADVISED THAT EXTREME CAUTION WILL BE REQUIRED IN THE OPERATION OF EQUIPMENT. CONTACT DIG-SAFE AT 1-888-DIG-SAFE. CONTACT TOWN OF WESTFORD FOR MARKING OF THEIR UTILITIES.
 - TEMPORARY RELOCATION OF UTILITIES, IF NECESSARY, DURING CONSTRUCTION IS THE RESPONSIBILITY OF THE CONTRACTOR AND CONSIDERED INCIDENTAL TO THE WORK.
 - DAMAGE TO ANY UTILITY BY THE CONTRACTOR SHALL BE REPORTED TO THE UTILITY COMPANY. REPAIR OF THE UTILITY SHALL BE PAID FOR BY THE CONTRACTOR.
 - THE CONTRACTOR SHALL NOT DISTURB ANY EXISTING PROPERTY CORNER, MONUMENT, SURVEY MARKER, OR BENCHMARK WITHOUT FIRST MAKING PROVISIONS FOR ITS REPLACEMENT OR RELOCATION.

SHOP DRAWING APPROVAL PROCESS:

- TO BE PROVIDED IN FUTURE DESIGN PHASE

GENERAL CONSTRUCTION NOTES:

- ALL ITEMS SHALL BE CONSTRUCTED TO THE DIMENSIONS SHOWN ON THE DRAWINGS. ANY CHANGES REQUIRE APPROVAL BY THE ENGINEER.
- PRIOR TO BEGINNING CONSTRUCTION THE FOLLOWING PEOPLE SHALL BE NOTIFIED:
 - DIG-SAFE
 - LANDOWNER, IF APPLICABLE
 - PROJECT ENGINEER
 - TOWN OF WESTFORD
 - VERMONT AGENCY OF TRANSPORTATION
- IT SHALL BE THE RESPONSIBILITY OF THE CONTRACTOR TO NOTIFY THE ENGINEER IMMEDIATELY IF PROBLEMS OR UNFORESEEN CIRCUMSTANCES ARISE DURING CONSTRUCTION.
- ALL TESTING SHALL BE ORDERED BY THE ENGINEER AND COORDINATED BY THE CONTRACTOR IN ACCORDANCE WITH VTRANS AND PROJECT SPECIFICATIONS. CONTRACTOR SHALL GIVE THE ENGINEER 24 HOURS ADVANCE NOTICE PRIOR TO PLACING MATERIALS REQUIRING TESTING. TESTING COSTS ARE SUBSIDIARY AND SHALL BE INCLUDED IN THE ITEM UNIT PRICE.
- DETERMINATION OF MAXIMUM DENSITIES FOR SAND AND GRAVELS IS THE RESPONSIBILITY OF THE CONTRACTOR. MODIFIED PROCTOR TESTS ORDERED BY THE ENGINEER SHALL BE SAMPLED AND PERFORMED BY AN INDEPENDENT TESTING LABORATORY AND PAID FOR BY THE CONTRACTOR. TESTING COSTS ARE SUBSIDIARY AND SHALL BE INCLUDED IN THE ITEM UNIT PRICE.
- ALL SOIL MOVING EQUIPMENT SHALL BE THOROUGHLY CLEANED PRIOR TO BEING DELIVERED TO THE PROJECT SITE TO MAKE IT FREE OF SOIL, NON-NATIVE INVASIVE SPECIES OR OTHER DEBRIS THAT COULD CONTAIN OR HOLD SEEDS. EQUIPMENT SHALL BE CONSIDERED FREE OF NON-NATIVE OR INVASIVE SPECIES AND OTHER SUCH DEBRIS WHEN A VISUAL INSPECTION BY THE ENGINEER, COMPLETED PRIOR TO THE EQUIPMENT BEING MOVED TO THE SITE, DOES NOT DISCLOSE SUCH MATERIAL PRESENT.
- WHERE RELEVANT, TOPSOIL SHALL BE STRIPPED AND STOCKPILED TO BE USED TO RESTORE DISTURBED AREAS.
- THE CONTRACTOR IS RESPONSIBLE FOR PROVIDING ANY REQUIRED TRAFFIC CONTROL INCLUDING, BUT NOT LIMITED TO TEMPORARY TRAVEL LANE, TEMPORARY CROSSING, JERSEY BARRIERS, OR OTHER BARRICADES, SIGNAGE AND FLAGGERS.
- CONTRACTOR SHALL PROTECT EXISTING FACILITIES AND UTILITY LINES FROM ALL DAMAGE. NOTED AND/OR OBSERVABLE SUBSURFACE IMPROVEMENTS SUCH AS UTILITIES, WATER LINES, AND CULVERTS SHALL BE AVOIDED AND REPAIRED AND/OR REPLACED AS NEEDED. REPAIR OF UNFORESEEN SUBSURFACE IMPROVEMENTS WILL BE NEGOTIATED.
- JOB-SITE SAFETY CONDITIONS, INCLUDING BUT NOT LIMITED TO, MOBILIZATION/DEMobilIZATION, EXCAVATION, STOCKPILING, AND MATERIAL PLACEMENT SHALL BE THE CONTRACTOR'S RESPONSIBILITY.
- LEGALLY DISPOSE OF EXCESS MATERIAL OFF SITE.
- BASIC CONSTRUCTION STANDARDS FOR STORAGE OF MATERIALS, SAFETY PROTECTION, PROTECTION OF NEIGHBORING PROPERTIES, AND RECLAMATION OF DISTURBED AREAS SHALL BE FOLLOWED. ALL LANDSCAPING MUST BE RETURNED TO THE ORIGINAL CONDITION OR MODIFIED PER THESE PLANS.
- CONTRACTOR SHALL CONSTRUCT APPROPRIATE FENCES AND BARRIERS AROUND ALL CONSTRUCTION SITES, STORAGE SITES, AND EXCAVATIONS TO SAFE GUARD THE PUBLIC FROM THE CONSTRUCTION SITE.
- DETAILS SHOWN ON ANY DRAWINGS ARE TO BE CONSIDERED TYPICAL FOR ALL SIMILAR CONDITIONS, UNLESS OTHERWISE NOTED.
- THE CONTRACTOR SHALL BE RESPONSIBLE FOR ANY DAMAGE TO ANY UTILITIES AND SHALL REPAIR ANY DAMAGE AS QUICKLY AS POSSIBLE AT THEIR OWN EXPENSE. ALL REPAIRS SHALL MEET TOWN STANDARDS AND APPROPRIATE TESTING. REPAIRS SHALL BE INSPECTED BY THE ENGINEER AND THE TOWN PRIOR TO BACKFILL.
- ALL EXCAVATION AND BACKFILL SHALL BE COMPLETED AS SOON AS POSSIBLE. OPEN TRENCHES SHALL BE PROPERLY BARRICADED AND WARNED FOR PEDESTRIANS AND VEHICLES.
- GRANULAR BACKFILL FOR STRUCTURES SHALL CONSIST OF SATISFACTORILY GRADED, FREE DRAINING GRANULAR MATERIAL REASONABLY FREE FROM LOAM, SILT, CLAY AND ORGANIC MATERIAL IN ACCORDANCE WITH SECTION 704.08 OF THE VT AGENCY OF TRANSPORTATION STANDARD SPECIFICATIONS FOR CONSTRUCTION.

EROSION PREVENTION & SEDIMENT CONTROL NOTES:

- TO BE PROVIDED IN FUTURE DESIGN PHASE

SURVEY NOTES:

- PARCEL LINES PROVIDED ON THIS SHEET ARE FROM SHAPEFILES PROVIDED BY THE STATE. DO NOT REPRESENT A BOUNDARY SURVEY AND SHOULD BE CONSIDERED APPROXIMATE.
- EXISTING ELEVATIONS AND REPRESENTATION OF TOPOGRAPHY ARE FROM A SURVEY EXECUTED GREEN MOUNTAIN ENGINEERING, INC. ON NOVEMBER 15, 2021 AND ALEX HUIZENGA, EIT, BRANDEN MARTIN, PE, AND JACOB LADUE OF STONE ENVIRONMENTAL, INC. BETWEEN MAY AND AUGUST, 2023, USING A GEOMAX ZOOM 30 SERIES TOTAL STATION, AND ARE FOR THE PURPOSES OF THIS PLAN ONLY.
- CONTOUR INTERVAL = 2 FOOT.
- THIS IS NOT A BOUNDARY SURVEY AND DOES NOT MEET THE LEGAL REQUIREMENTS OF A BOUNDARY SURVEY AS DESCRIBED IN 27 V.S.A. 1403.
- WHERE UNDERGROUND UTILITIES ARE PRESENT, LOCATIONS AND ELEVATIONS ARE APPROXIMATE - CONTRACTOR TO VERIFY ALL UTILITIES IN FIELD, INCLUDING WATER SERVICE LINES AND GRAVITY SEWERS EXITING BUILDINGS (APPROXIMATE LOCATIONS SHOWN), BEFORE EXCAVATING.

MASTER LEGEND

- EXISTING MAJOR CONTOUR
- EXISTING MINOR CONTOUR
- PAVED ROAD/DRIVEWAY
- GRAVEL ROAD/DRIVEWAY
- TREELINE
- FENCE
- PARCEL BOUNDARY
- RIVER
- EXISTING WETLAND
- EXISTING DITCH
- EXISTING CULVERT
- PROPOSED CULVERT
- WATER SERVICE LINE
- OVERHEAD UTILITY
- BUILDING HATCH
- EXISTING BEDROCK
- ESTIMATED CONTAMINATED GROUNDWATER BOUNDARY
- PROPOSED 3" OR 4" LOW PRESSURE SEWER (LPS) FORCE MAIN
- PROPOSED 2" LPS SERVICE LINE
- PROPOSED GRAVITY SEWER
- EASEMENT BOUNDARY
- GAS TANKS (LP)
- EXISTING SEPTIC TANK
- EXISTING DIPOSAI AREA
- PROPOSED SEPTIC TANK EFFLUENT PUMP (STEP) TANK (TYP.)
- CONTROL POINT
- DECIDUOUS TREE
- CONIFEROUS TREE
- EXISTING STORMWATER CATCHBASIN
- WELL OR SPRING
- WATER VALVE
- HYDRANT
- UTILITY POLE
- ROAD OR TOWN SIGN
- IRON ROD FOUND
- BORING LOCATION
- PROPOSED SEWER ISOLATION VALVE
- PROPOSED SEWER SERVICE CONNECTION ASSEMBLY (TYP.)
- PROPOSED AIR RELEASE VALVE
- PROPOSED STEP CONTROL PANEL & ELECTRICAL CONDUIT

DRAWING CREDITS	#	DATE	DRWN	CHK'D	APP'D	DESCRIPTION
DRAWN ON: 08/15/2023						
DRAWN BY: APH						
CHECKED ON: 08/24/2023						
CHECKED BY: ANM/PCL						
PROJECT NO: 2023-1017						

DRAWING SCALE



STONE ENVIRONMENTAL
 535 Stone Cutters Way / Montpelier / VT / 05602 / USA
 802.229.4541 / info@stone-env.com / www.stone-env.com

WESTFORD COMMUNITY WASTEWATER
 WESTFORD VERMONT

NOTES

SHEET NO.

2

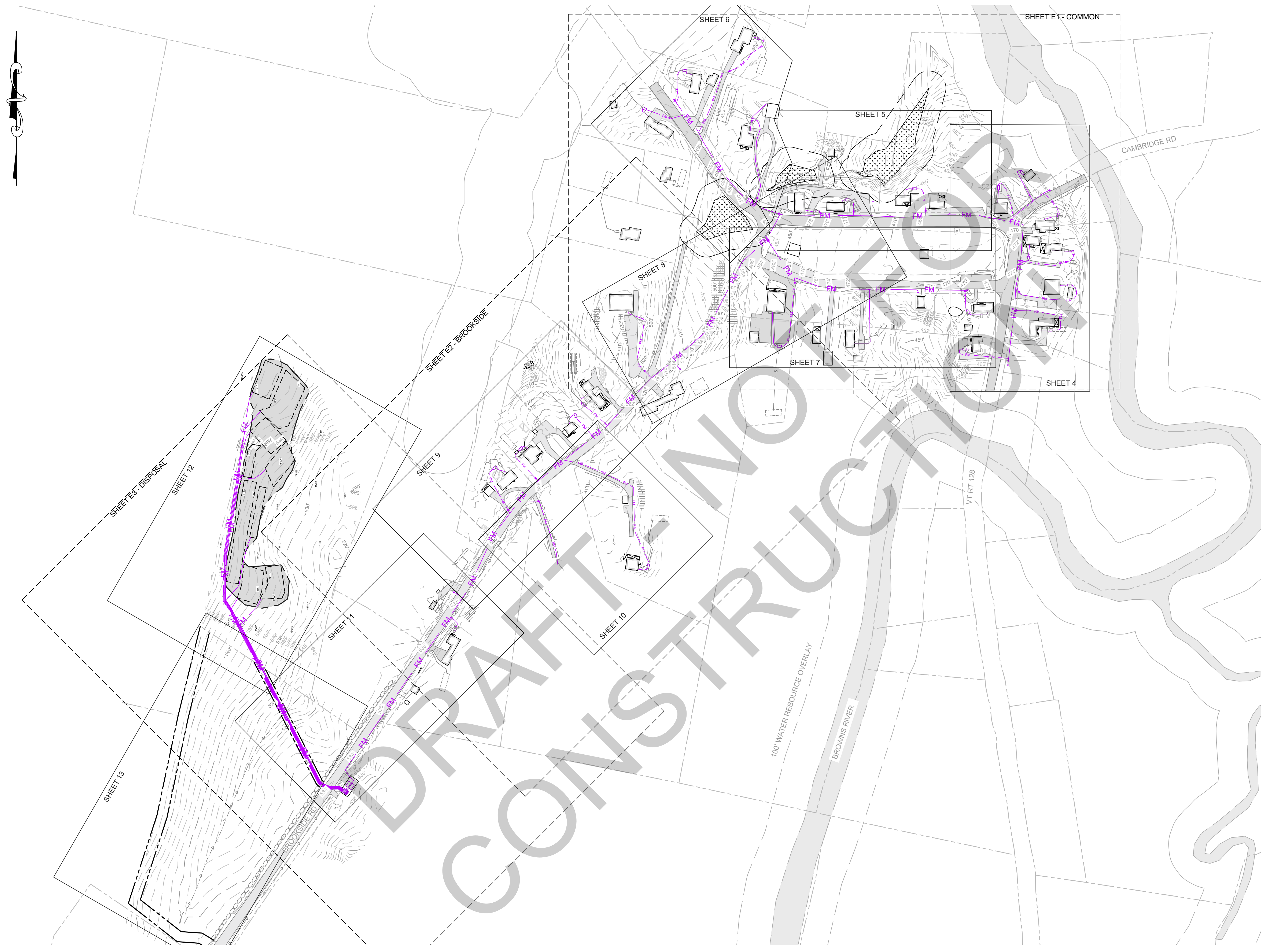

DRAWING CREDITS	REVISIONS					
	#	DATE	DRWN	CHK'D	APP'D	DESCRIPTION
DRAWN ON: 08/15/2023						
DRAWN BY: APH						
CHECKED ON: 08/24/2023						
CHECKED BY: ANM/PCL						
PROJECT NO: 20231017						

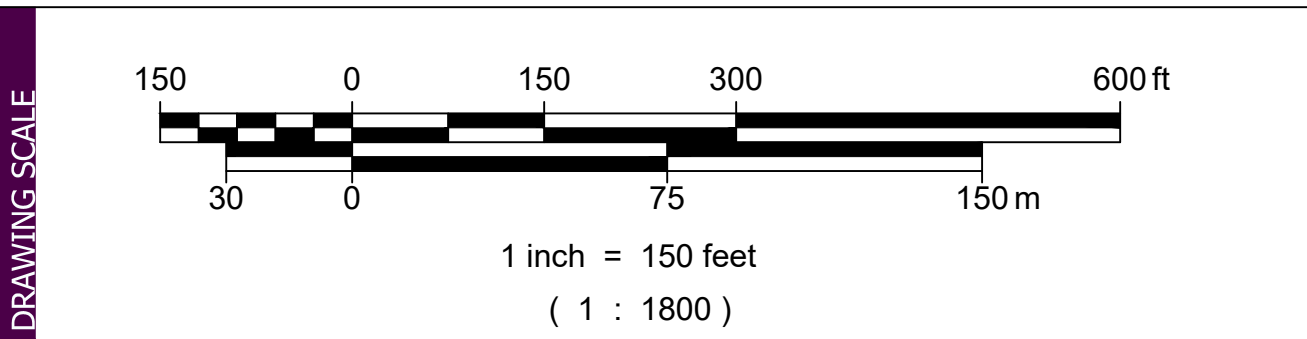

STONE ENVIRONMENTAL
 535 Stone Cutters Way / Montpelier / VT / 05602 / USA
 802.229.4541 / info@stone-env.com / www.stone-env.com

WESTFORD COMMUNITY WASTEWATER
 OVERALL SITE PLAN
 WESTFORD VERMONT

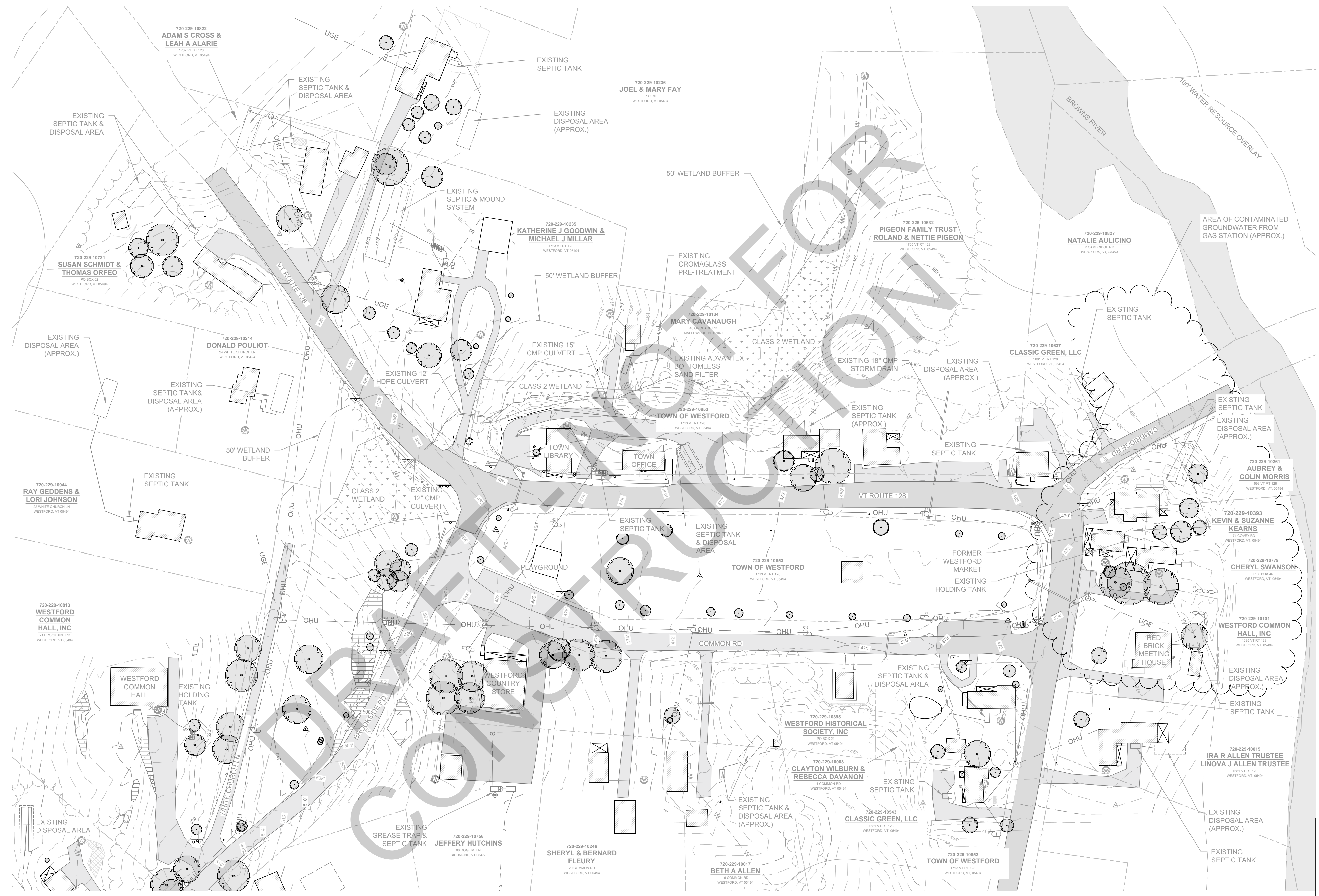

#	DATE	DRWN	CHK'D	APP'D	DESCRIPTION
DRAWING CREDITS					
DRAWN ON: 08/15/2023					
DRAWN BY: APH					
CHECKED ON: 08/24/2023					
CHECKED BY: ANM/PCL					
PROJECT NO: 20231017					

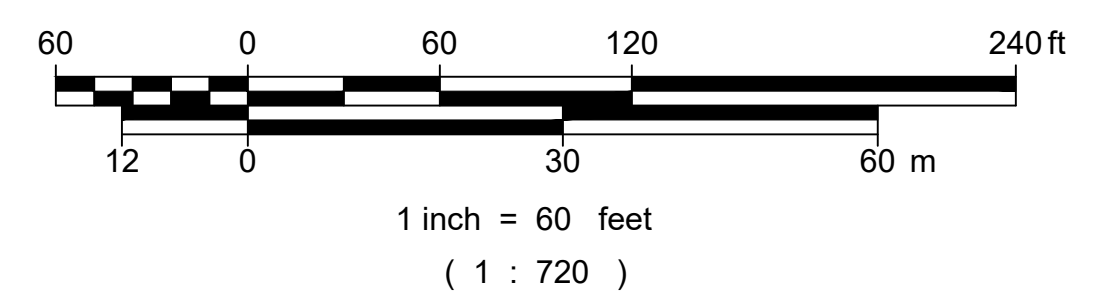

STONE ENVIRONMENTAL
 535 Stone Cutters Way / Montpelier / VT / 05602 / USA
 802.229.4541 / info@stone-env.com / www.stone-env.com

WESTFORD COMMUNITY WASTEWATER
 EXISTING CONDITIONS - COMMON
 WESTFORD VERMONT

SHEET NO. **E1**

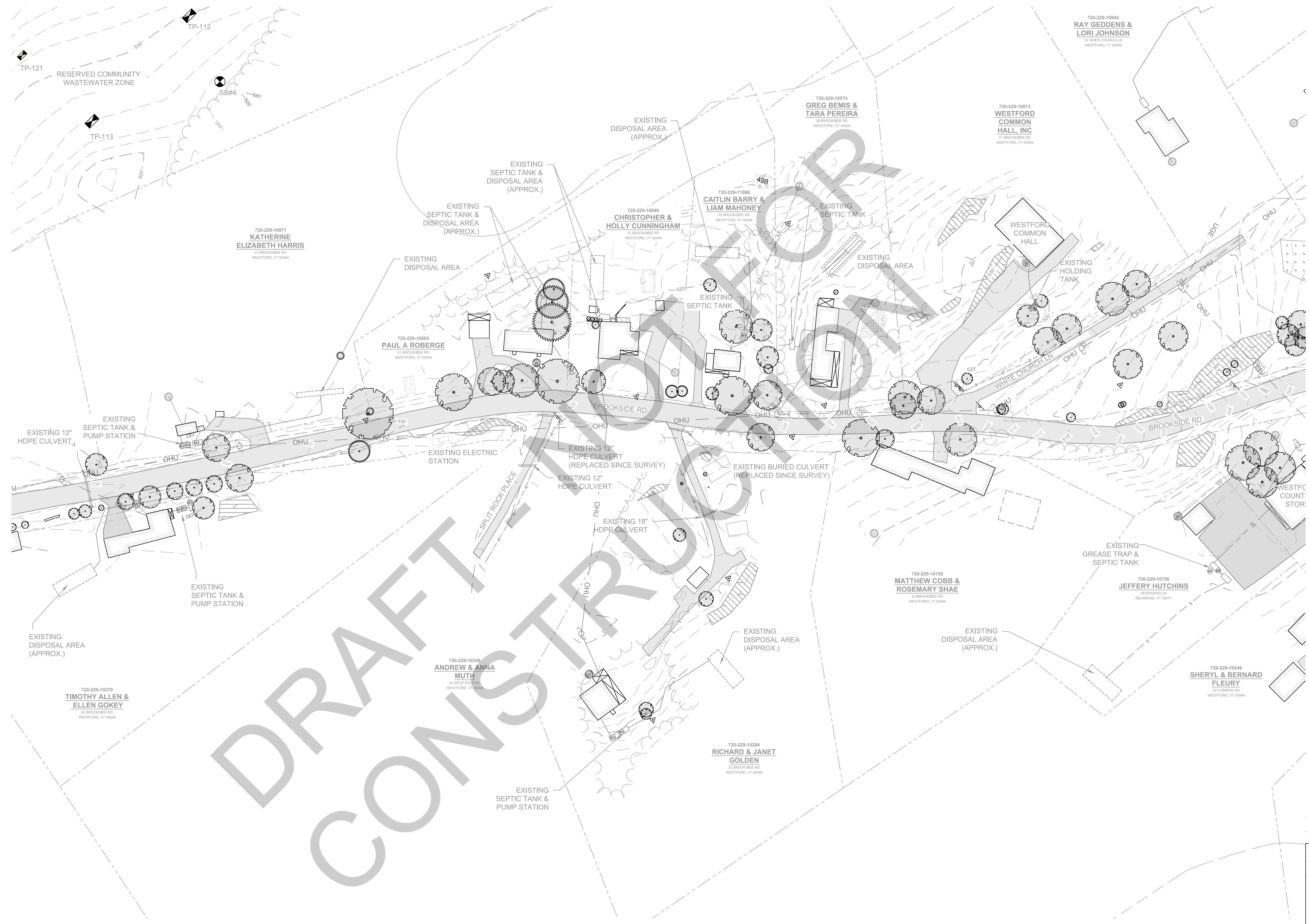
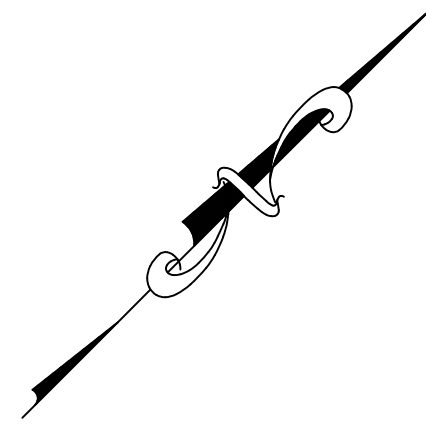

DRAFT FOR CONSTRUCTION

DRAWING CREDITS	REVISIONS					
	#	DATE	DRWN	CHK'D	APP'D	DESCRIPTION
DRAWN ON: 08/15/2023						
DRAWN BY: APH						
CHECKED ON: 08/24/2023						
CHECKED BY: ANM/PCL						
PROJECT NO: 20231017						

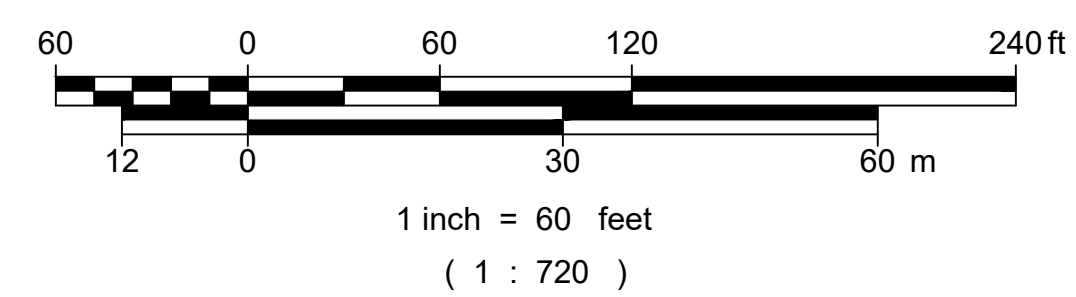

STONE ENVIRONMENTAL
 535 Stone Cutters Way / Montpelier / VT / 05602 / USA
 802.229.4541 / info@stone-env.com / www.stone-env.com

WESTFORD COMMUNITY WASTEWATER
 EXISTING CONDITIONS - BROOKSIDE RD
 WESTFORD VERMONT

SHEET NO. **E2**

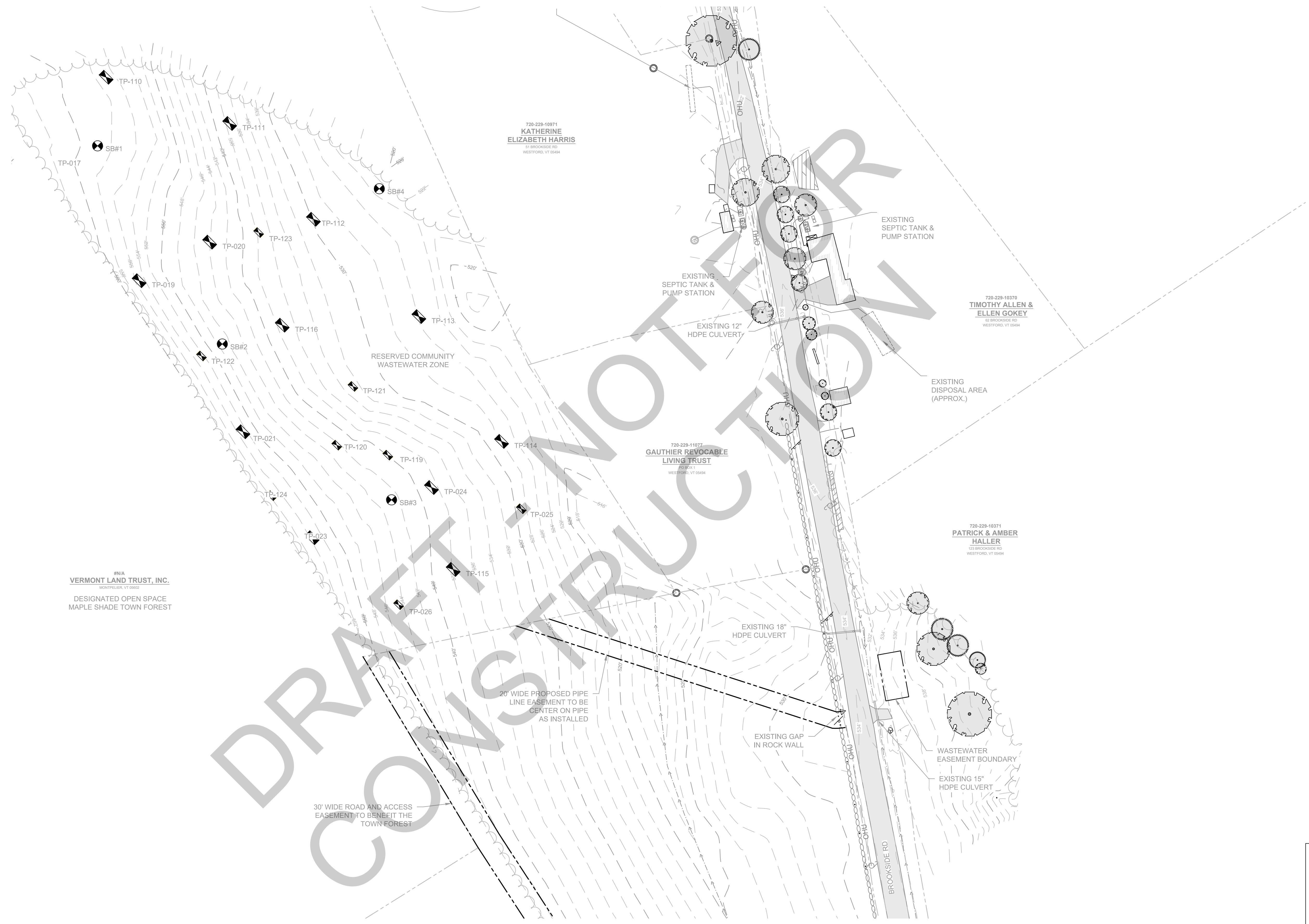
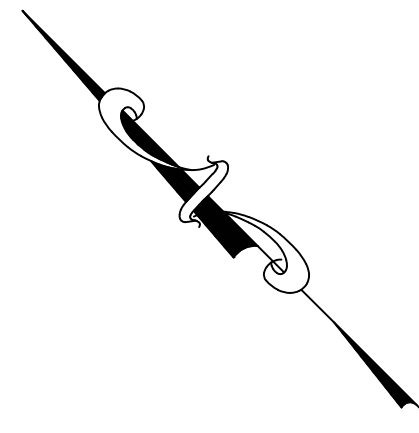

DRAFT NOT FOR CONSTRUCTION

#	DATE	DRWN	CHK'D	APP'D	DESCRIPTION
DRAWING CREDITS					
DRAWN ON: 08/15/2023					
DRAWN BY: APH					
CHECKED ON: 08/24/2023					
CHECKED BY: ANM/PCL					
PROJECT NO: 20231017					

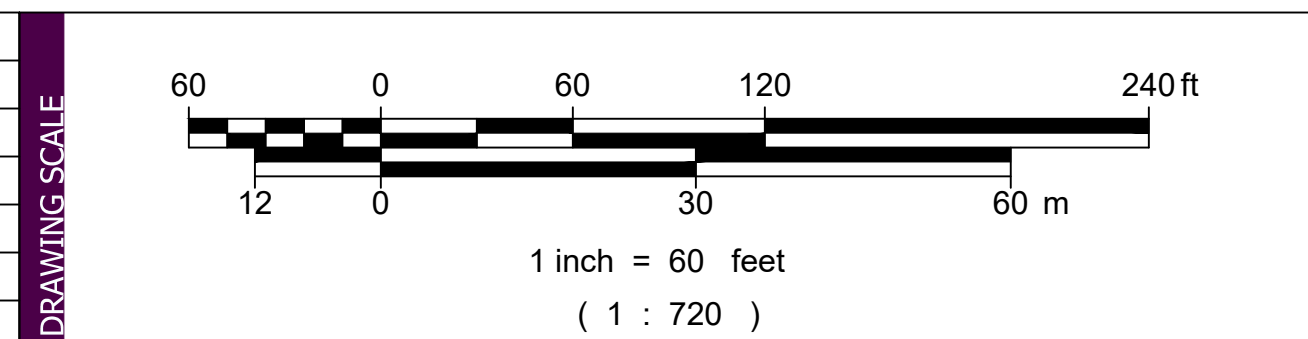

STONE ENVIRONMENTAL
 535 Stone Cutters Way / Montpelier / VT / 05602 / USA
 802.229.4541 / info@stone-env.com / www.stone-env.com

WESTFORD COMMUNITY WASTEWATER
 EXISTING CONDITIONS - DISPOSAL AREA
 WESTFORD VERMONT

SHEET NO. **E3**

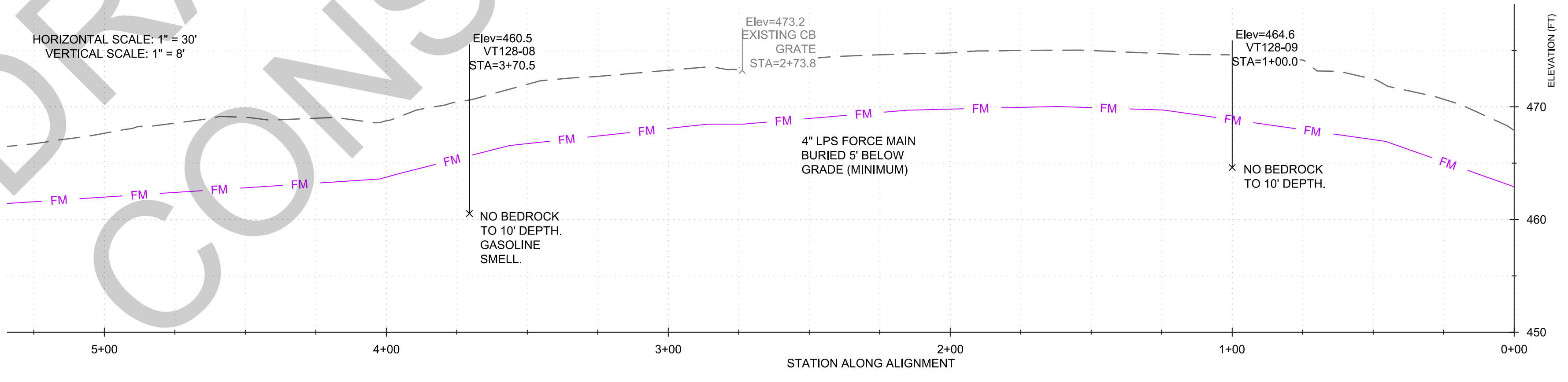
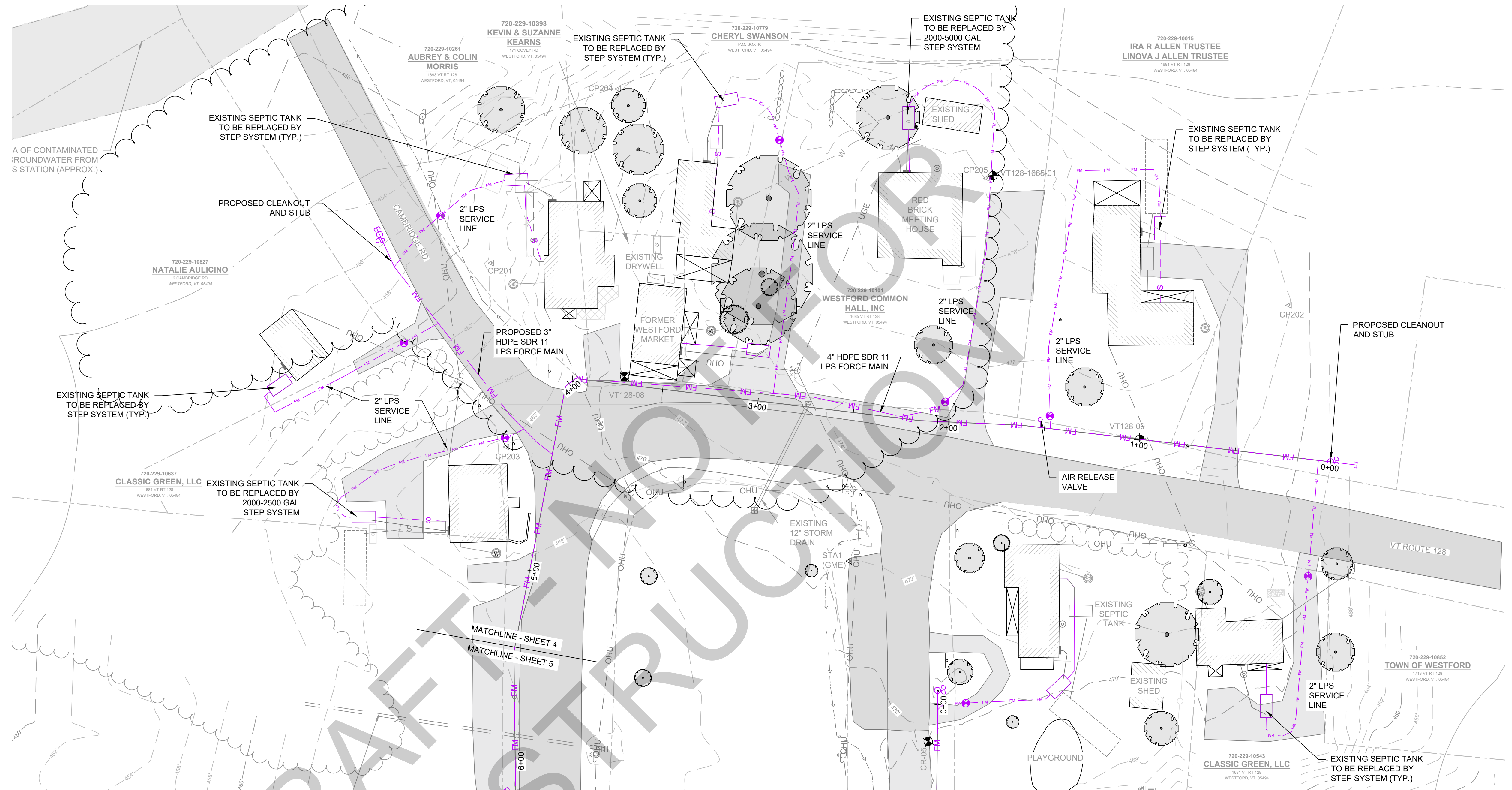

#	DATE	DRWN	CHK'D	APP'D	DESCRIPTION
1	08/15/2023	APH			DRAWN ON: 08/15/2023
2	08/24/2023	ANM/PCL			CHECKED ON: 08/24/2023
3					CHECKED BY: ANM/PCL
4					PROJECT NO: 20231017

#	DATE	DRWN	CHK'D	APP'D	DESCRIPTION

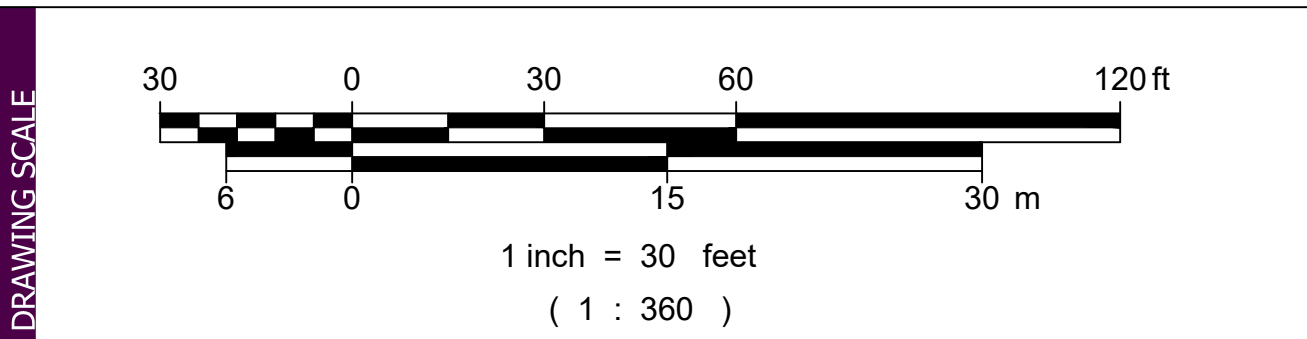

STONE ENVIRONMENTAL
 535 Stone Cutters Way / Montpelier / VT / 05602 / USA
 802.229.4541 / info@stone-env.com / www.stone-env.com

WESTFORD COMMUNITY WASTEWATER
 VT128 EAST PLAN AND PROFILE
 WESTFORD VERMONT

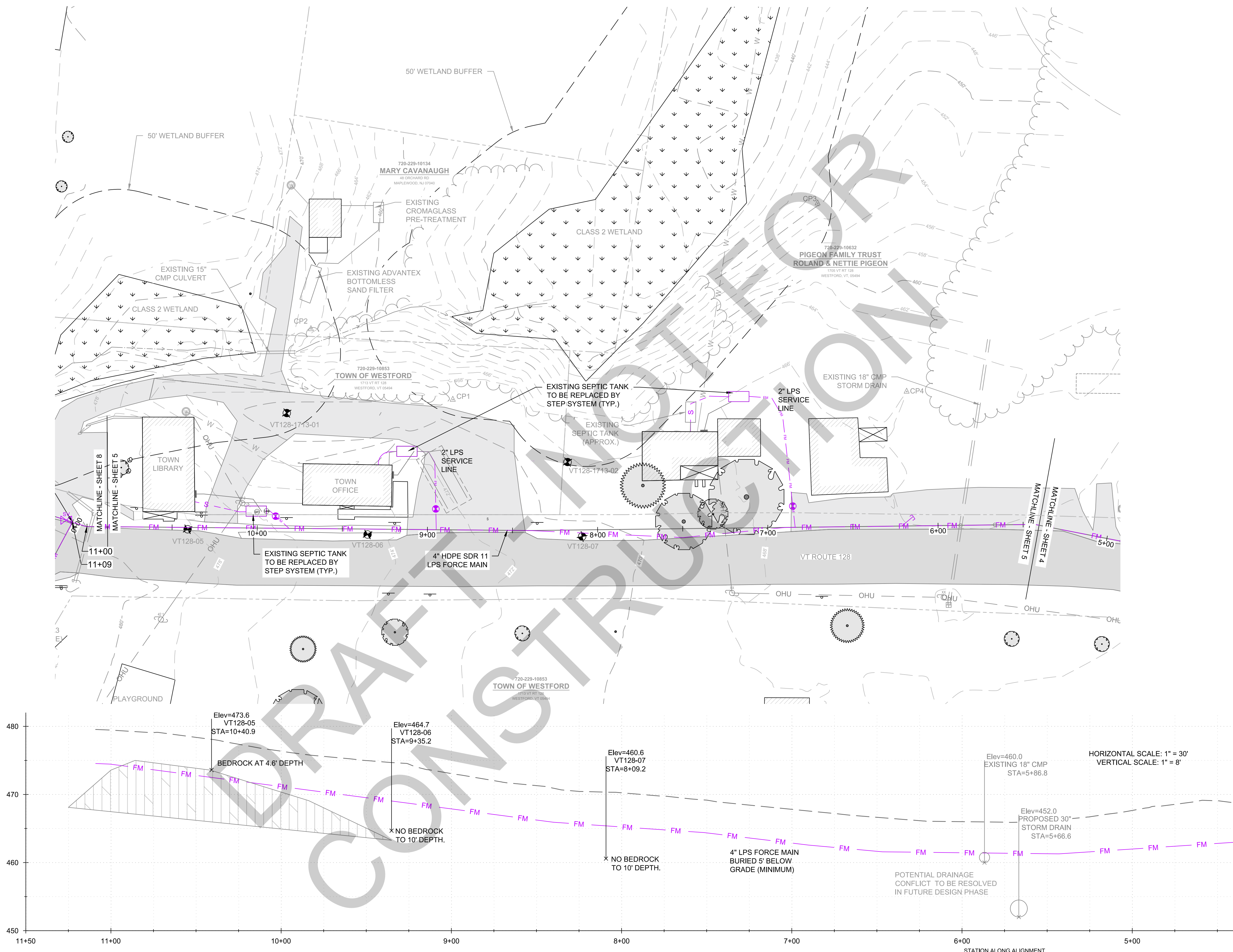

ELEVATION (FT)

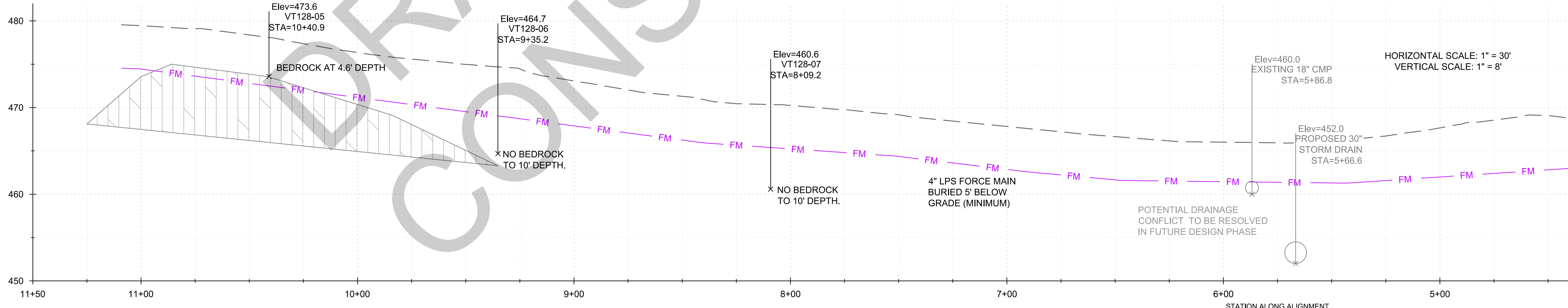

HORIZONTAL SCALE: 1" = 30'
VERTICAL SCALE: 1" = 8'

#	DATE	DRWN	CHK'D	APP'D	DESCRIPTION
1	08/15/2023	APH			DRAWN ON: 08/15/2023
2	08/24/2023	ANM/PCL			CHECKED ON: 08/24/2023
3					CHECKED BY: ANM/PCL
4					PROJECT NO: 20231017

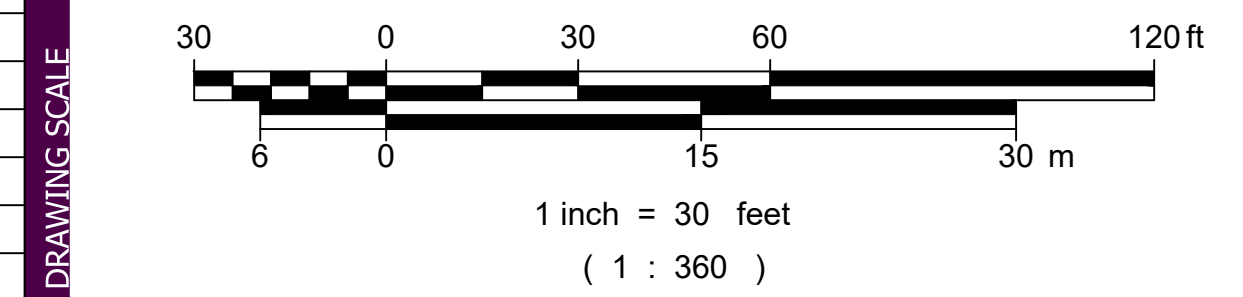

STONE ENVIRONMENTAL
 535 Stone Cutters Way / Montpelier / VT / 05602 / USA
 802.229.4541 / info@stone-env.com / www.stone-env.com

WESTFORD COMMUNITY WASTEWATER
 VT128 COMMON PLAN AND PROFILE
 WESTFORD VERMONT

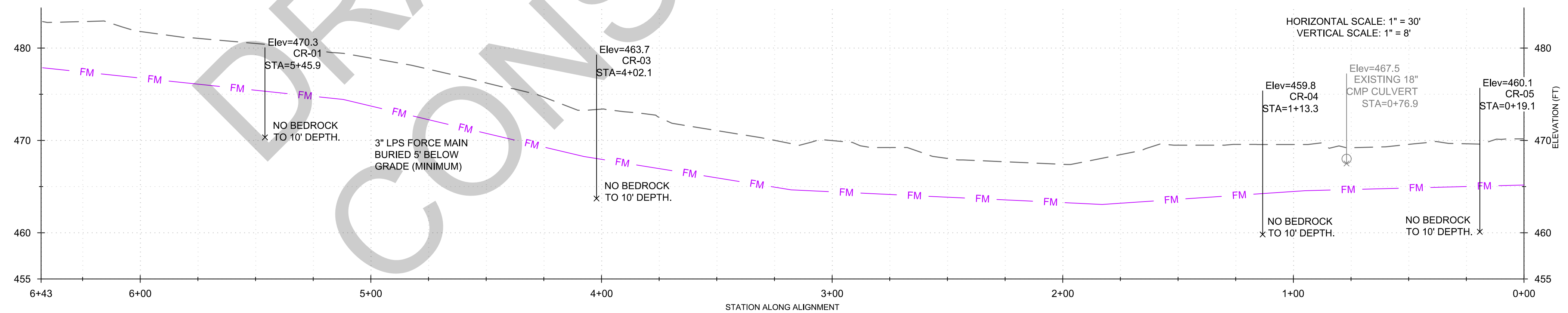
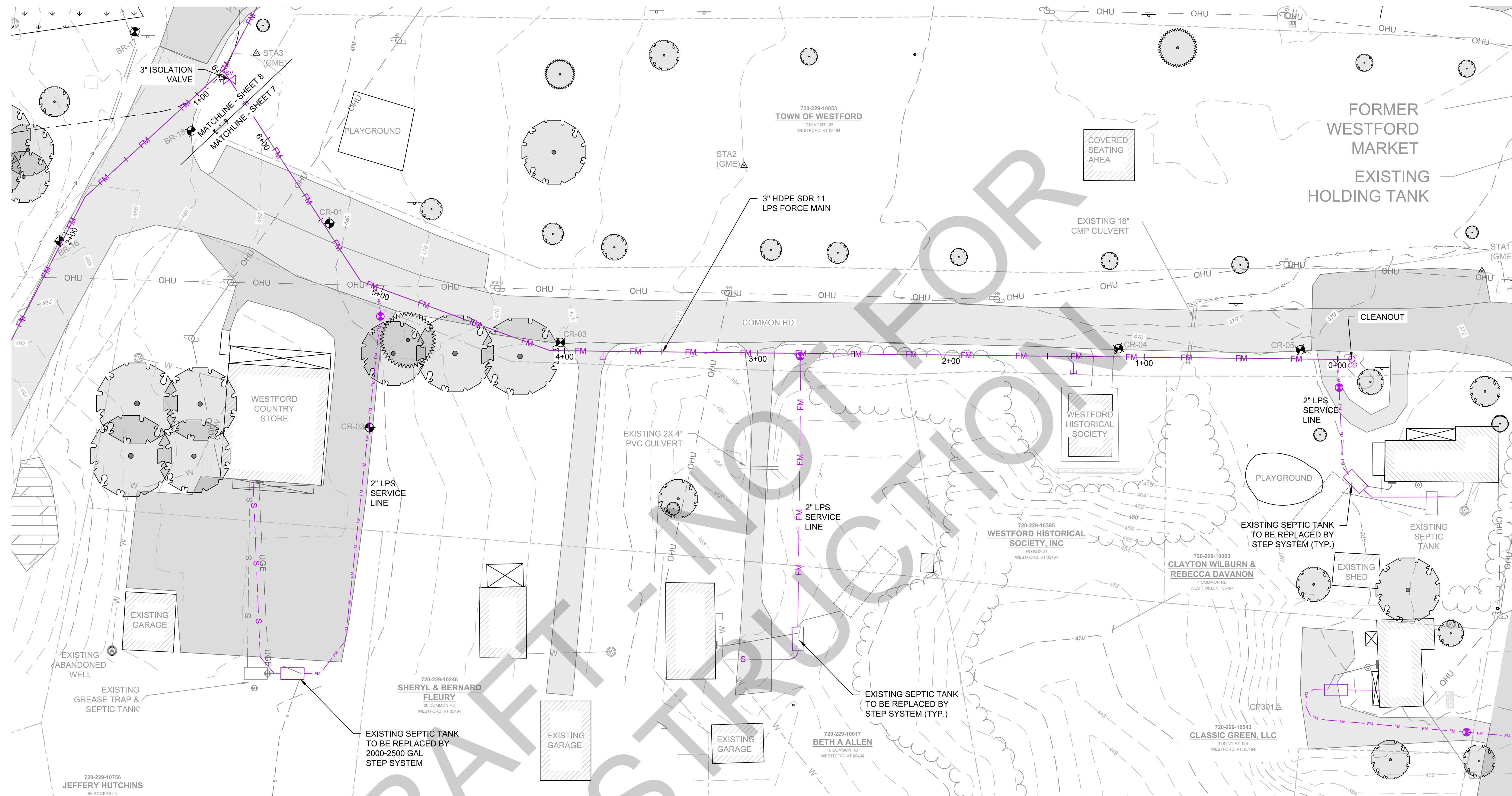

DRAWING CREDITS	DATE	DRWN	CHK'D	APP'D	DESCRIPTION
	08/15/2023				
	08/24/2023				

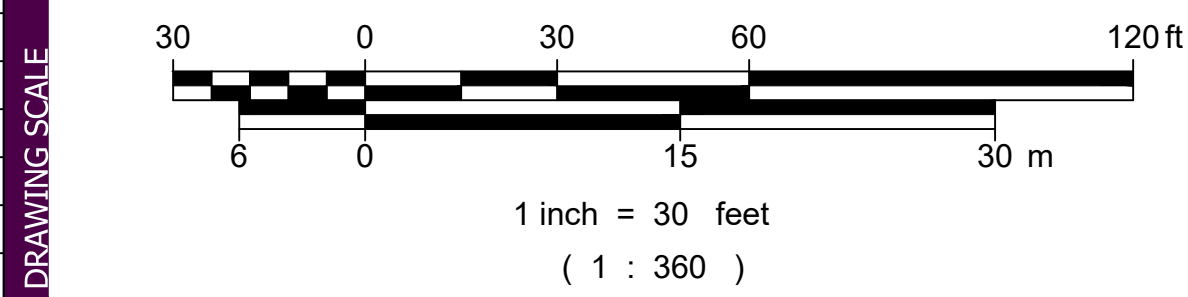

STONE ENVIRONMENTAL
 535 Stone Cutters Way / Montpelier / VT / 05602 / USA
 802.229.4541 / info@stone-env.com / www.stone-env.com

WESTFORD COMMUNITY WASTEWATER
 COMMON RD PLAN AND PROFILE
 WESTFORD VERMONT

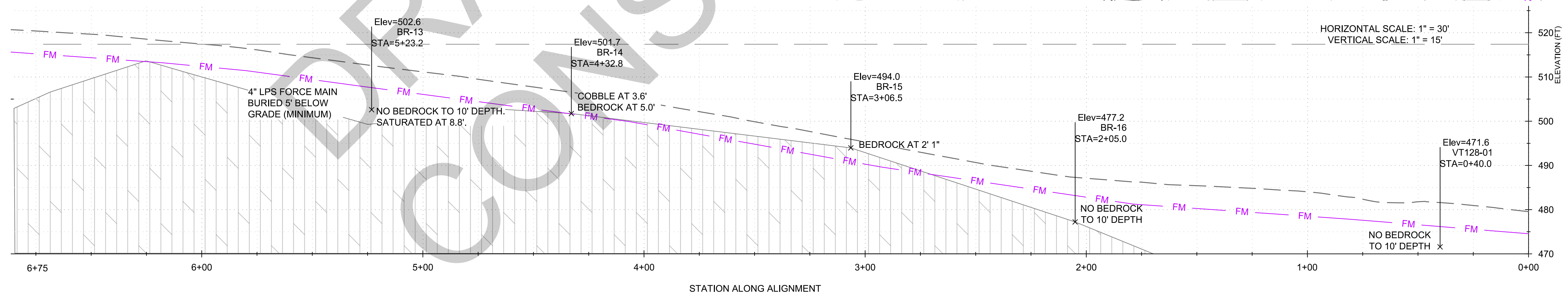
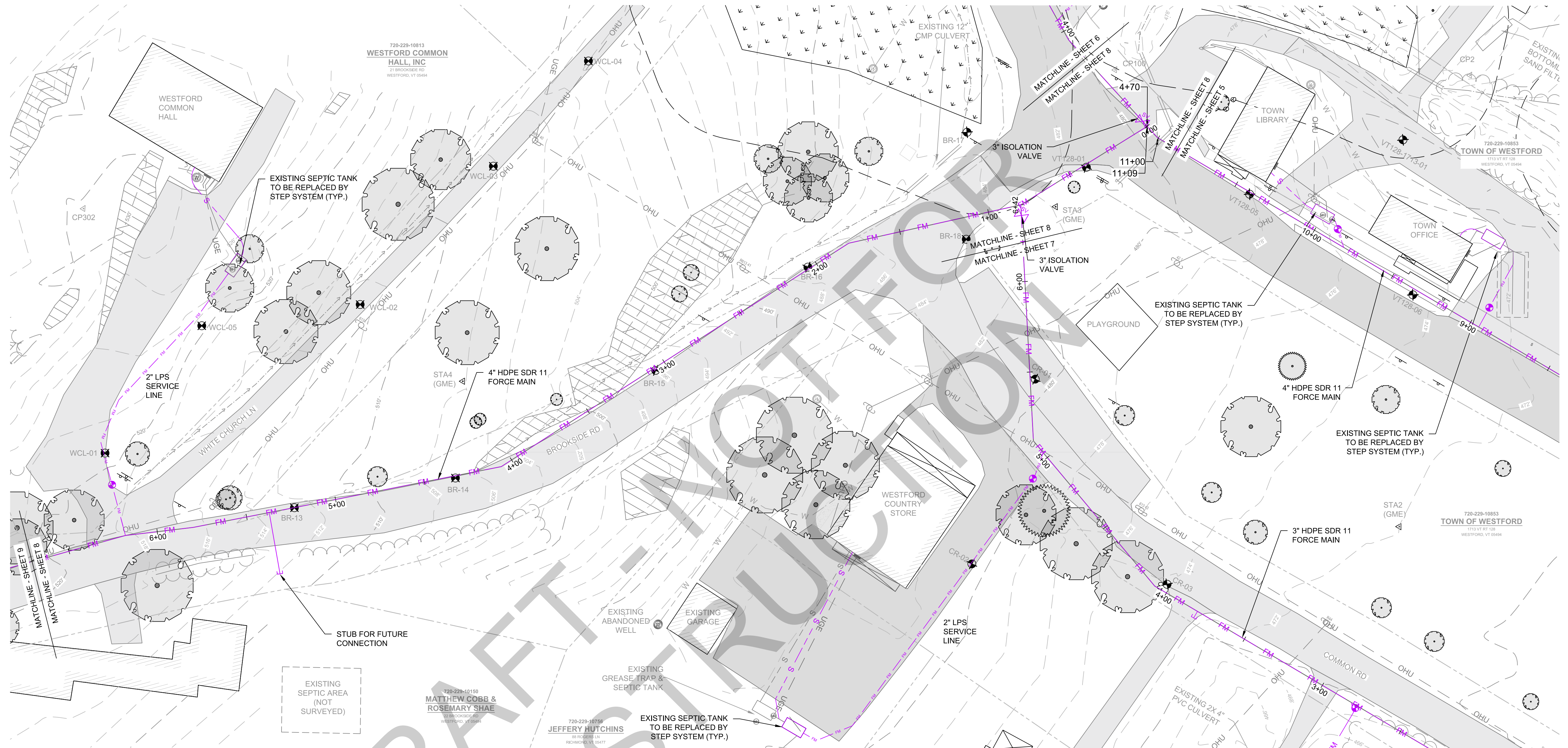
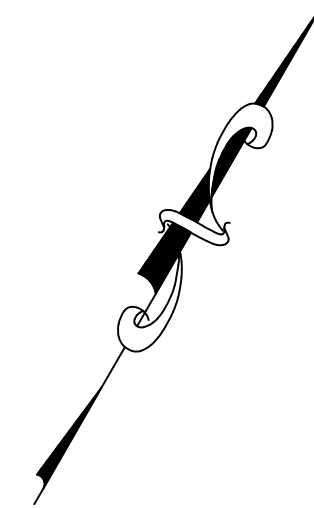

DRAWING CREDITS	DATE	DRWN	CHK'D	APP'D	DESCRIPTION
	08/15/2023	APH			DRAWN ON:
	08/24/2023	ANM/PCL			CHECKED ON:
					CHECKED BY:
					PROJECT NO:

REVISIONS	#	DATE	DRWN	CHK'D	APP'D	DESCRIPTION

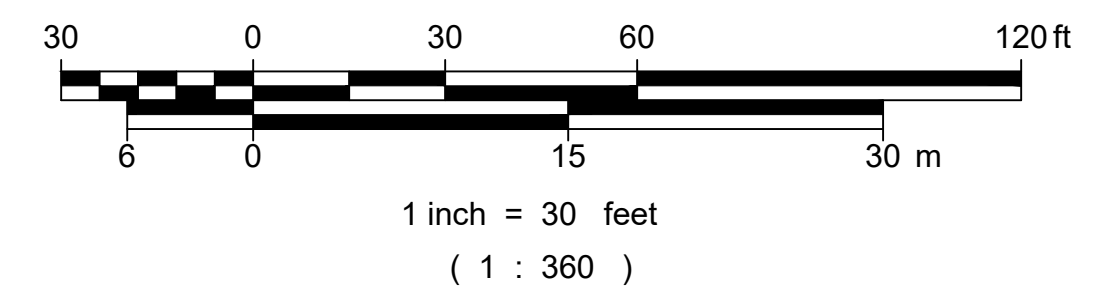

STONE ENVIRONMENTAL
 535 Stone Cutters Way / Montpelier / VT / 05602 / USA
 802.229.4541 / info@stone-env.com / www.stone-env.com

WESTFORD COMMUNITY WASTEWATER
 BROOKSIDE RD NORTH PLAN AND PROFILE
 WESTFORD VERMONT

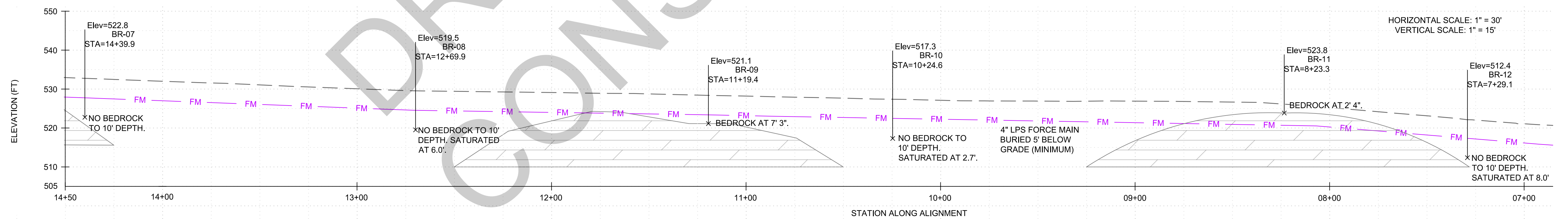
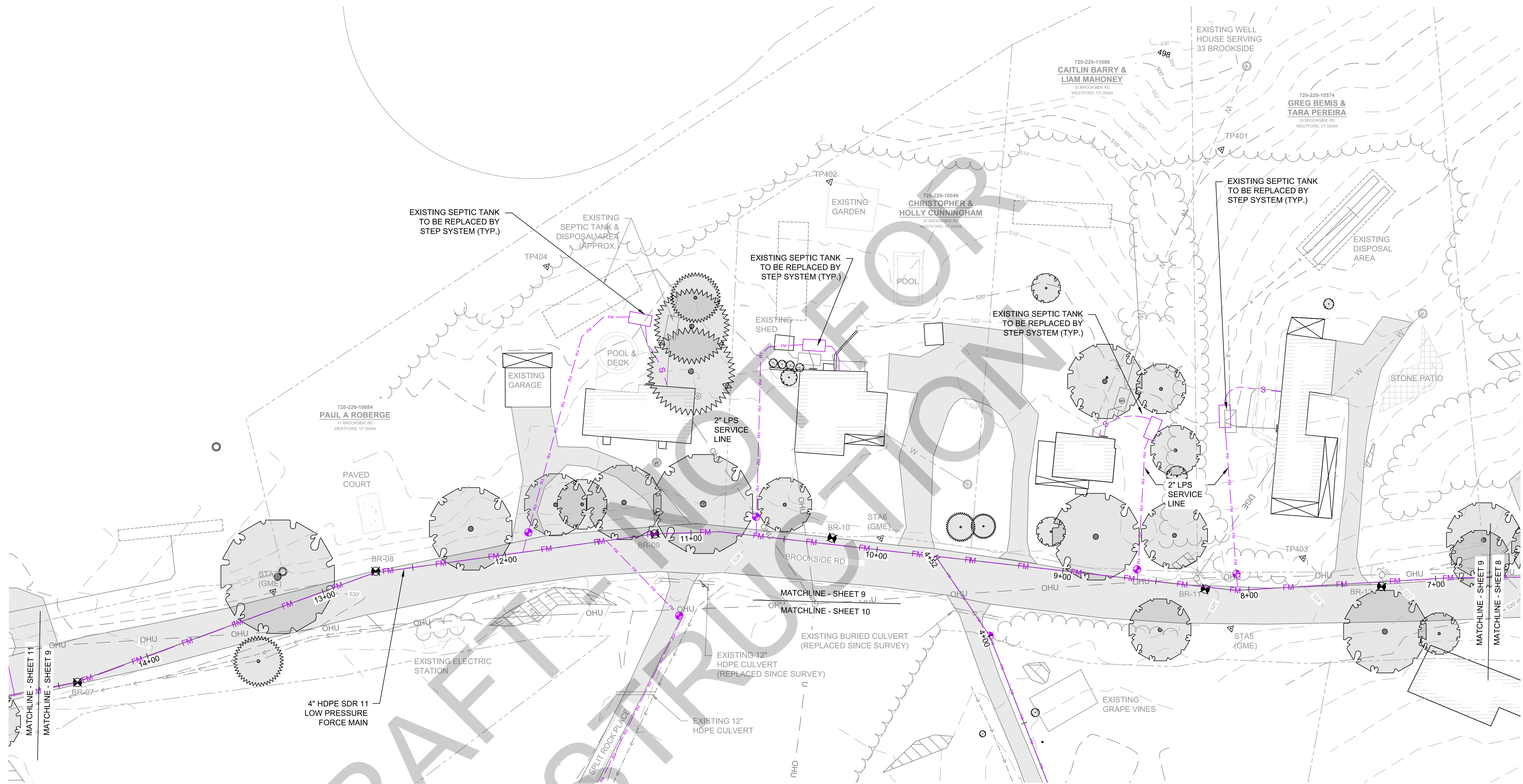
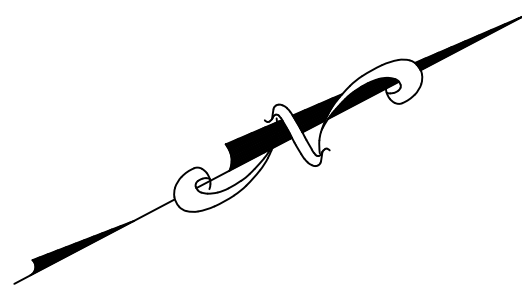

#	DATE	DRWN	CHK'D	APP'D	DESCRIPTION
1	08/15/2023	APH			DRAWN ON: 08/15/2023
2	08/24/2023	ANM/PCL			CHECKED ON: 08/24/2023
3					CHECKED BY: ANM/PCL
4					PROJECT NO: 20231017

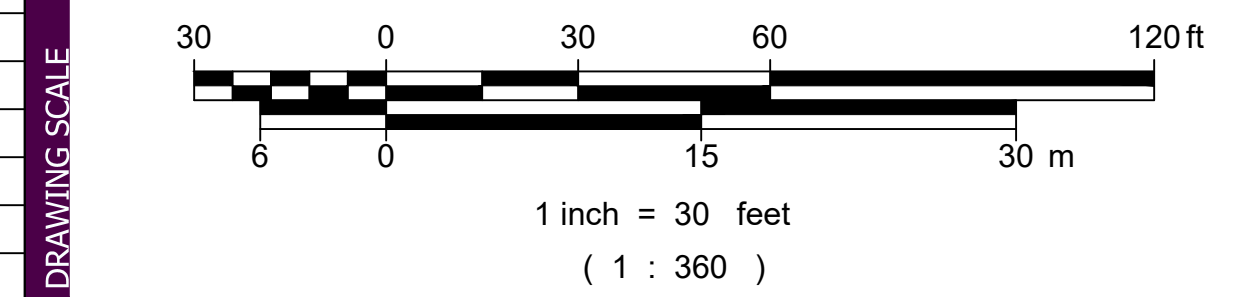

STONE ENVIRONMENTAL
 535 Stone Cutters Way / Montpelier / VT / 05602 / USA
 802.229.4541 / info@stone-env.com / www.stone-env.com

WESTFORD COMMUNITY WASTEWATER
 BROOKSIDE RD CENTRAL PLAN AND PROFILE
 WESTFORD VERMONT

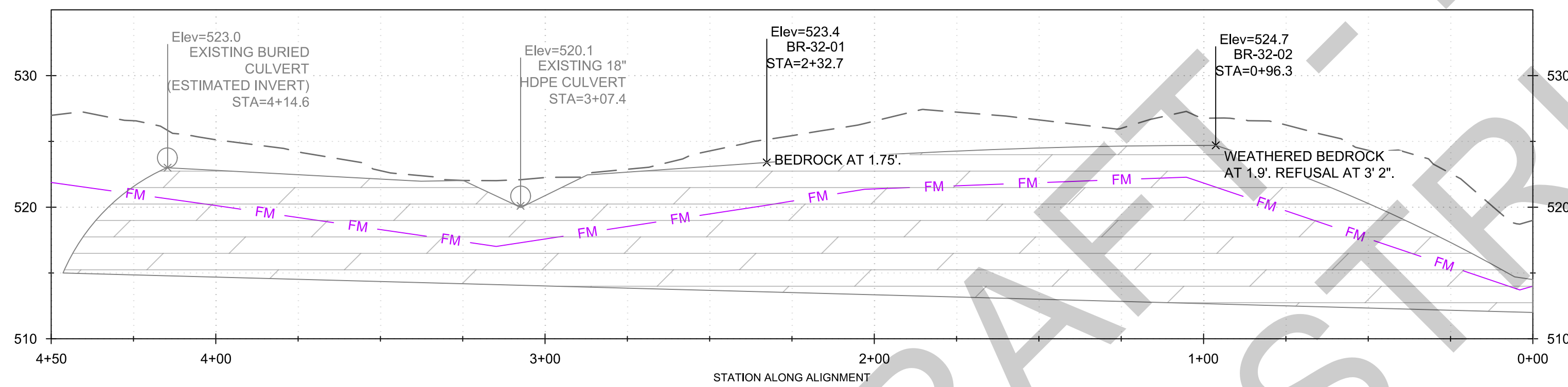
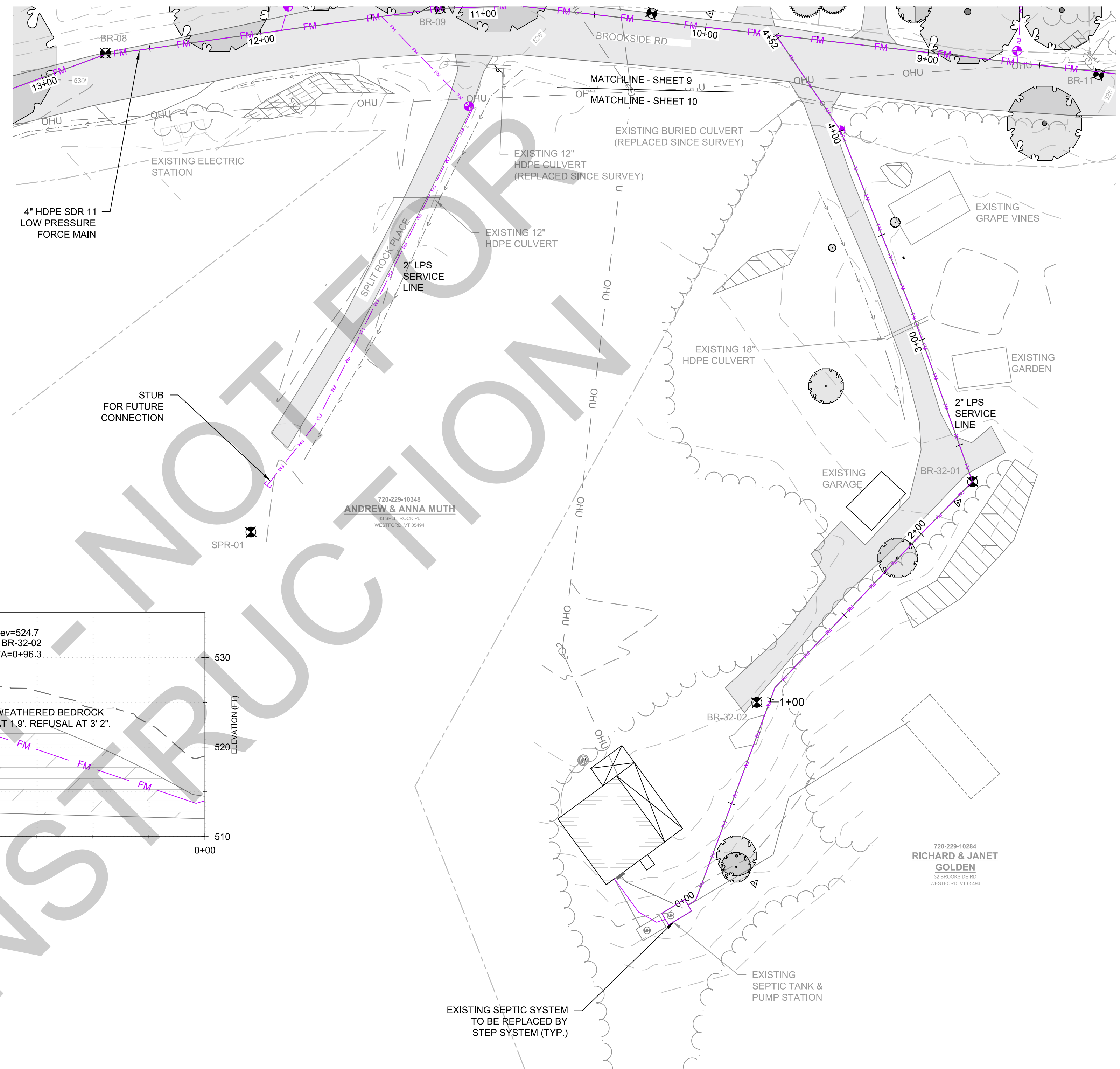
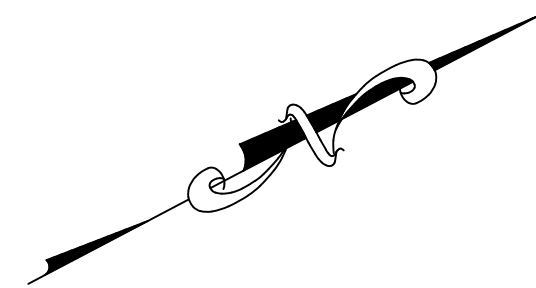

DRAFT - NOT FOR CONSTRUCTION

#	DATE	DRWN	CHK'D	APP'D	DESCRIPTION
DRAWN ON: 08/15/2023					
DRAWN BY: APH					
CHECKED ON: 08/24/2023					
CHECKED BY: ANM/PCL					
PROJECT NO: 20231017					

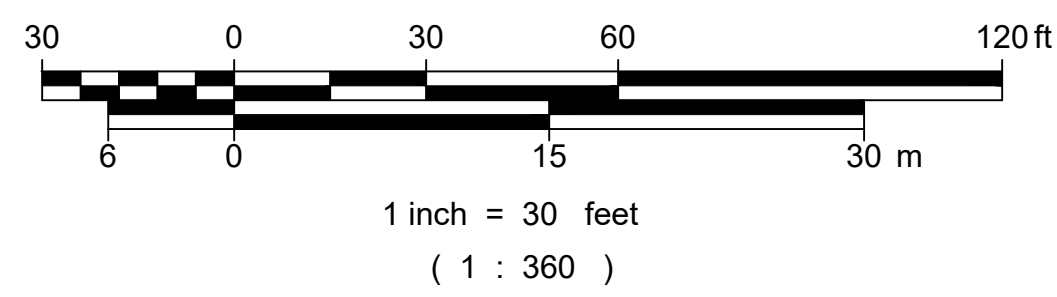

STONE ENVIRONMENTAL
 535 Stone Cutters Way / Montpelier / VT / 05602 / USA
 802.229.4541 / info@stone-env.com / www.stone-env.com

WESTFORD COMMUNITY WASTEWATER
 32 BROOKSIDE RD PLAN AND PROFILE
 WESTFORD VERMONT

SHEET NO. **10**

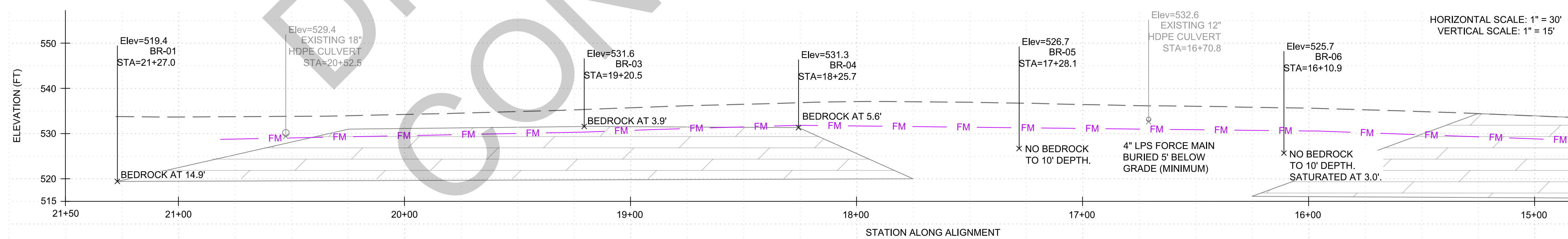
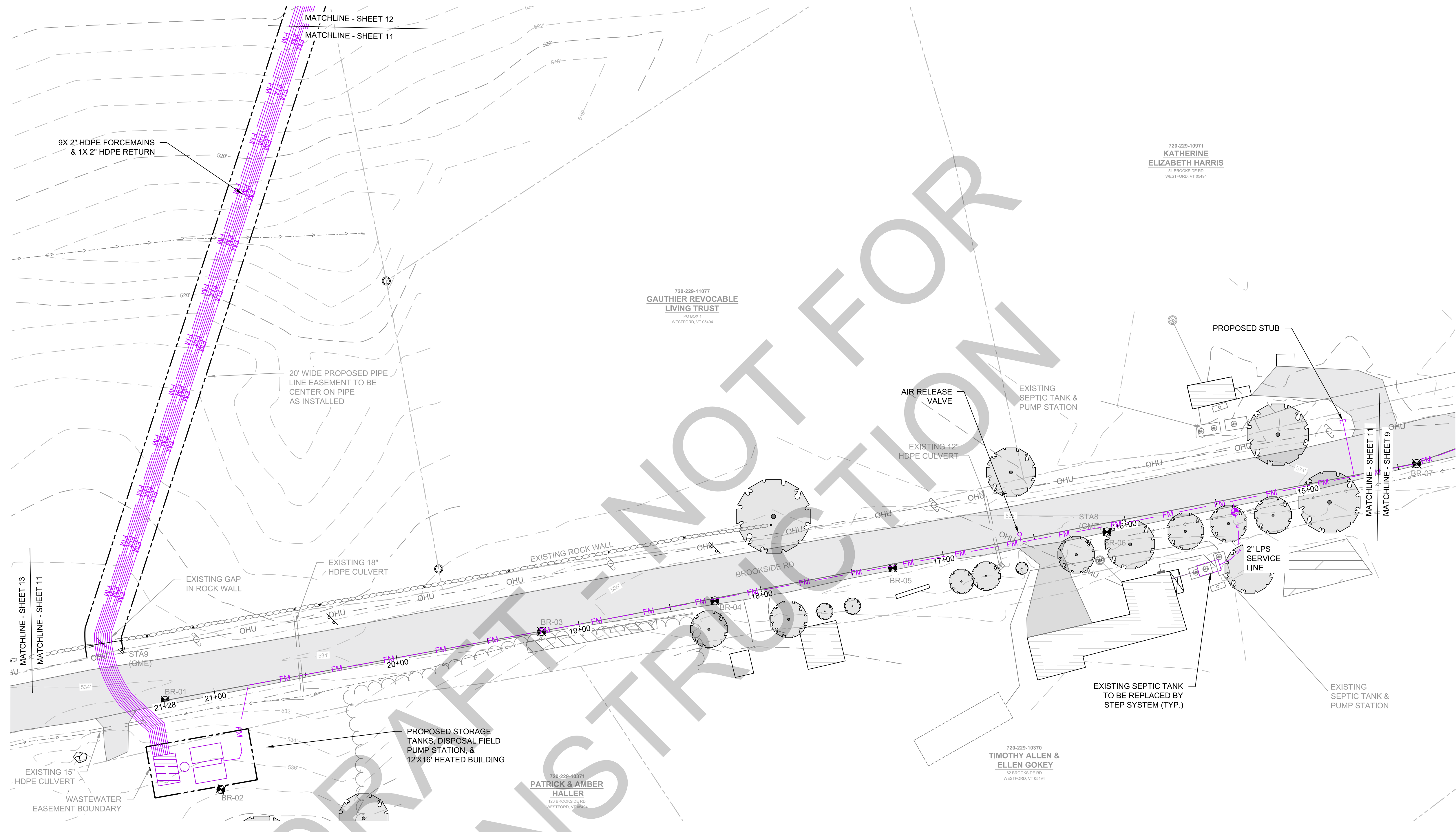
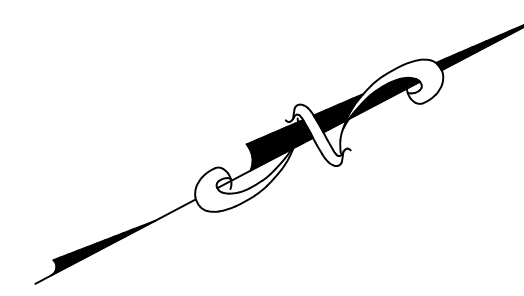

#	DATE	DRWN	CHK'D	APP'D	DESCRIPTION
DRAWN ON: 08/15/2023					
DRAWN BY: APH					
CHECKED ON: 08/24/2023					
CHECKED BY: ANM/PCL					
PROJECT NO: 20231017					

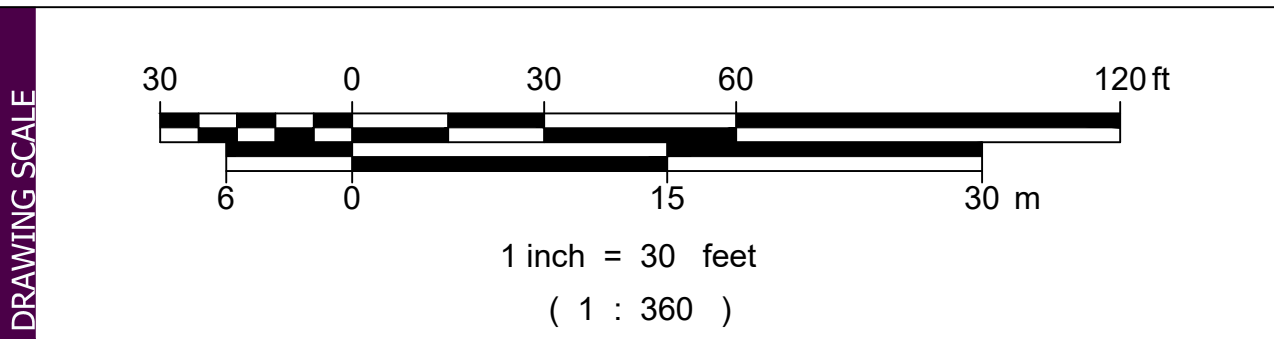

STONE ENVIRONMENTAL
 535 Stone Cutters Way / Montpelier / VT / 05602 / USA
 802.229.4541 / info@stone-env.com / www.stone-env.com

WESTFORD COMMUNITY WASTEWATER
 BROOKSIDE RD SOUTH PLAN AND PROFILE
 WESTFORD VERMONT

#N/A
VERMONT LAND TRUST, INC.
 MONTPELIER, VT 05602
 DESIGNATED OPEN SPACE
 MAPLE SHADE TOWN FOREST

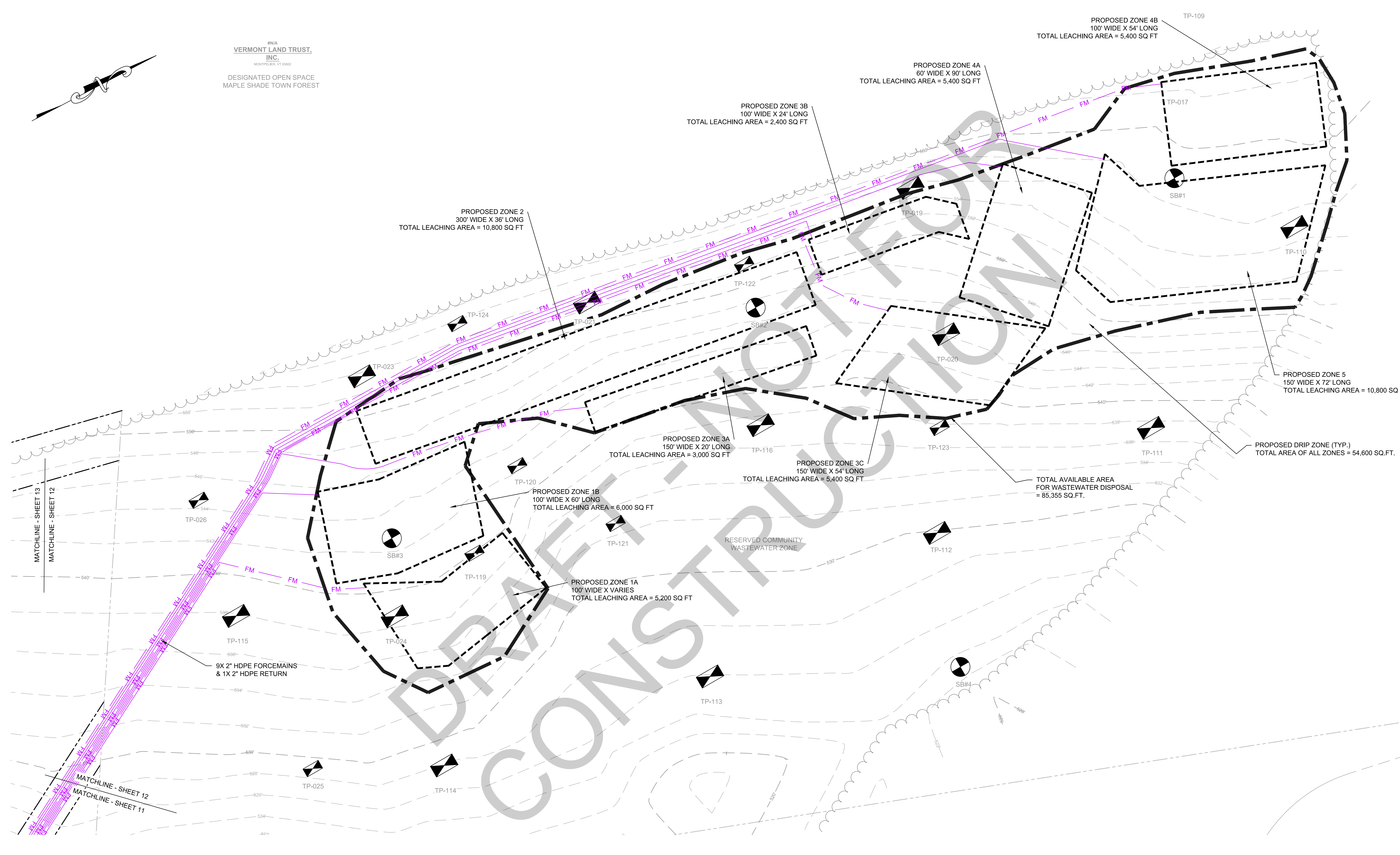
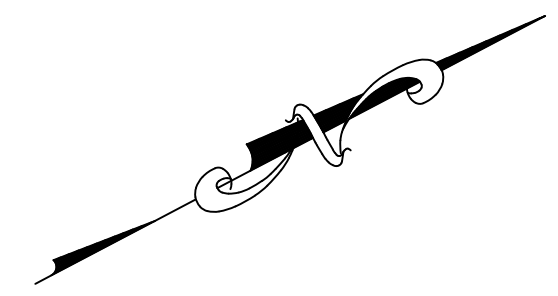

#	DATE	DRWN	CHK'D	APP'D	DESCRIPTION
1	08/15/2023	APH			DRAWN ON: 08/15/2023
2	08/24/2023	ANM/PCL			CHECKED ON: 08/24/2023
3					CHECKED BY: ANM/PCL
4					PROJECT NO: 20231017

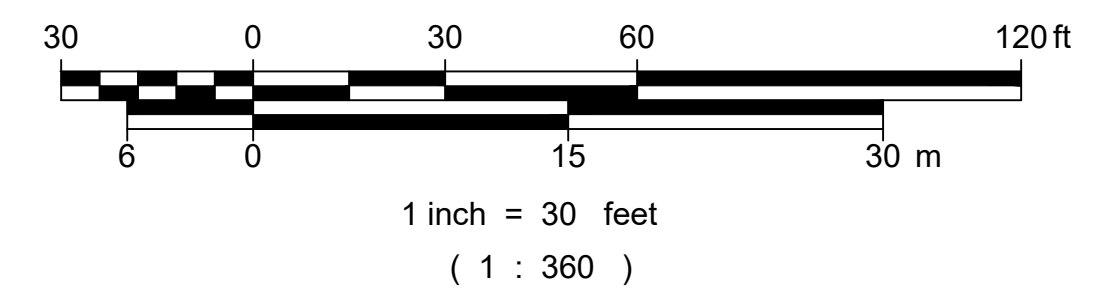

STONE ENVIRONMENTAL
 535 Stone Cutters Way / Montpelier / VT / 05602 / USA
 802.229.4541 / info@stone-env.com / www.stone-env.com

WESTFORD COMMUNITY WASTEWATER
 DISPOSAL AREA
 WESTFORD VERMONT

SHEET NO. **12**

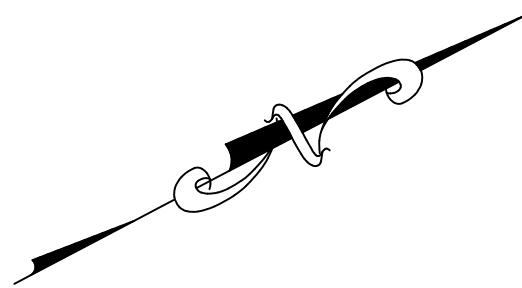

30' WIDE ROAD AND ACCESS
EASEMENT TO BENEFIT THE
TOWN FOREST

#N/A
**VERMONT LAND TRUST,
INC.**
MONTPELIER, VT 05602
DESIGNATED OPEN SPACE
MAPLE SHADE TOWN FOREST

MATCHLINE - SHEET 13
MATCHLINE - SHEET 12

DRAFT - NOT FOR CONSTRUCTION

20' WIDE PROPOSED PIPE
LINE EASEMENT TO BE
CENTER ON PIPE
AS INSTALLED

EXISTING GAP
IN ROCK WALL

EXISTING 18"
HDPE CULVERT

MATCHLINE - SHEET 13
MATCHLINE - SHEET 11

BROOKSIDE RD

OHU

OHU

OHU

OHU

DRAWING CREDITS	REVISIONS					
	#	DATE	DRWN	CHK'D	APP'D	DESCRIPTION
DRAWN ON: 08/15/2023						
DRAWN BY: APH						
CHECKED ON: 08/24/2023						
CHECKED BY: ANM/PCL						
PROJECT NO: 20231017						

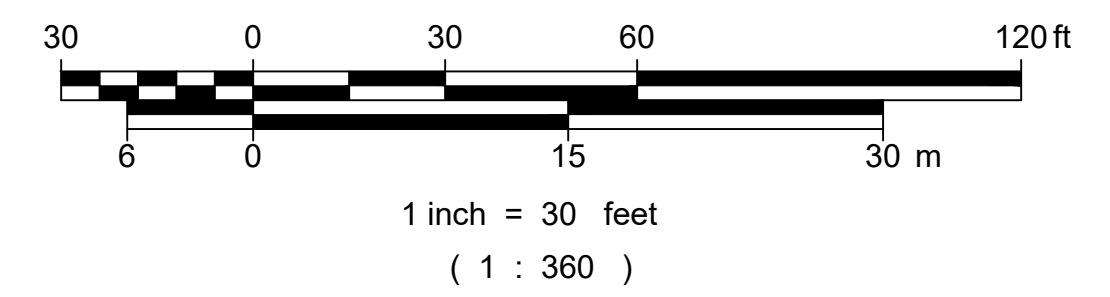

STONE ENVIRONMENTAL
535 Stone Cutters Way / Montpelier / VT / 05602 / USA
802.229.4541 / info@stone-env.com / www.stone-env.com

WESTFORD COMMUNITY WASTEWATER
ACCESS EASEMENTS
WESTFORD VERMONT

SHEET NO.

13